

CHECKLIST ITEMS | BUILDING SIZE

| | | IMAGES | CODE SECTION |
|-------------------------------------|---|--|----------------------------|
| <input checked="" type="checkbox"/> | 5. Review levels identified as mezzanines to make sure they meet the area and enclosure requirements that define a mezzanine. | → 1-08 MEZZANINES AND ALLOWABLE MEZZANINE AREA | 202 (see “Mezzanine”) |
| | | → 1-09 ENCLOSED MEZZANINES | 505.2 |
| <input checked="" type="checkbox"/> | 6. Determine if any basements or attics are present. | → 1-05 STORY ABOVE GRADE PLANE | 202 (see “Basement”) |
| | | → 1-10 ATTICS | 202 (see “Attic”) |
| <input checked="" type="checkbox"/> | 7. For the purpose of allowable height and area limitations determine if the building will be (1) a single building, (2) a single structure divided into multiple buildings or (3) more than one structure on the same lot identified as a single building. | → 1-13 BUILDINGS ON THE SAME LOT | 503.1.2 |
| <input checked="" type="checkbox"/> | 8. Tabulate the area of each story and the building area for the proposed building. | → 1-14 MEASURING BUILDING AREA | 202 (see “Area, Building”) |

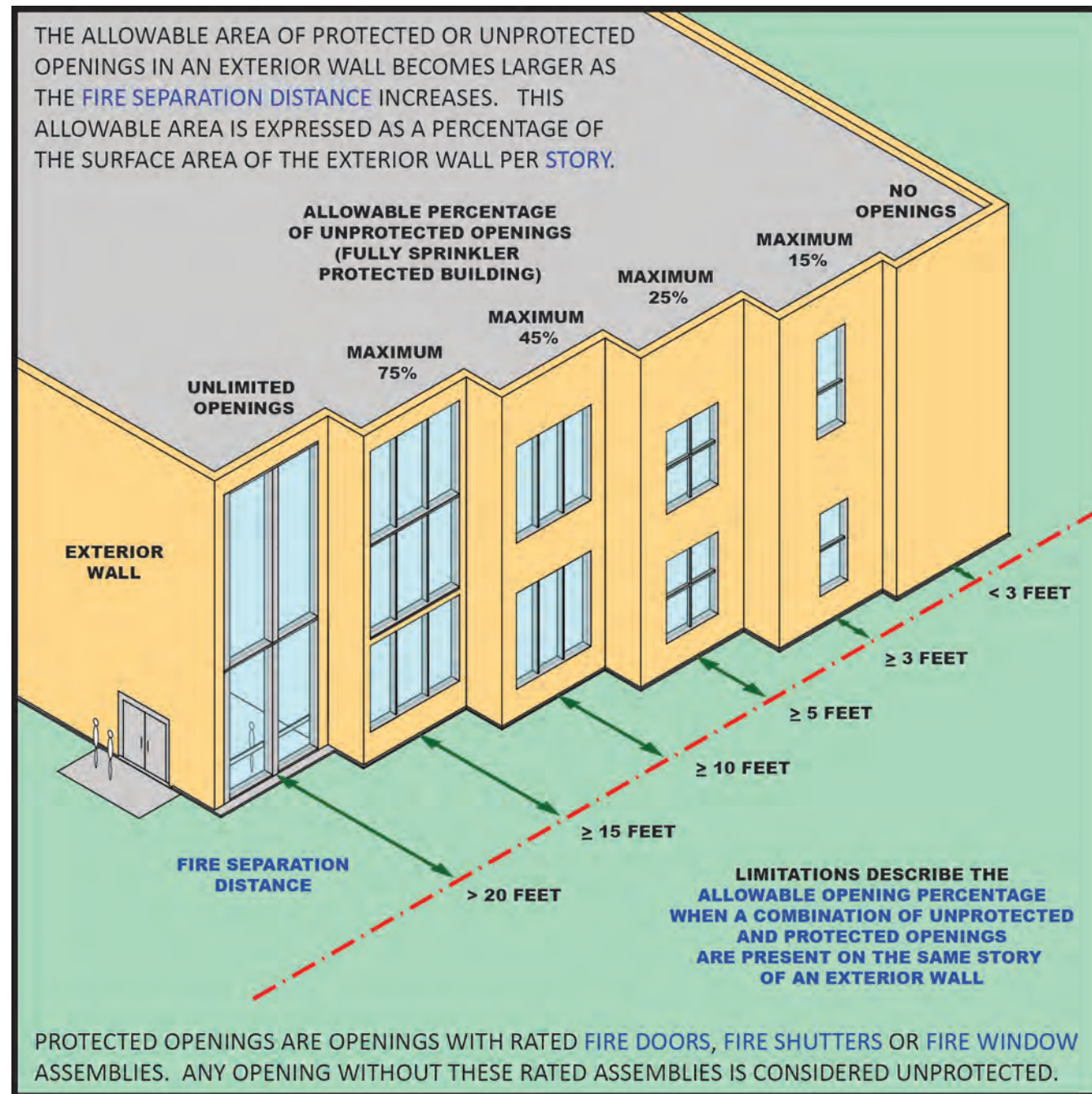

NOTES & REMINDERS

- ! THE USE OF CLOSELY SPACED SPRINKLERS (A WATER CURTAIN) WITHIN A FEW INCHES OF THE OPENING (LOCATED ON THE INTERIOR OF THE BUILDING) IS OFTEN USED AS AN EQUIVALENCY TO PROTECTED OPENINGS PENDING APPROVAL BY THE AUTHORITY HAVING JURISDICTION.
- ! IT IS IMPORTANT TO REMEMBER THAT THE PERCENTAGES OF OPENINGS ARE CONSIDERED ON A 'PER STORY' BASIS RELATIVE TO WALLS THAT FACE THE PROPERTY LINE. WALLS THAT ARE PERPENDICULAR TO THE PROPERTY LINE MAY HAVE UNLIMITED OPENINGS BECAUSE RADIATIVE HEAT TRANSFER IS GREATLY DIMINISHED OUTSIDE OF THE LINE OF SIGHT.
- ! IN BUILDINGS WHERE THE EXTERIOR BEARING WALLS, EXTERIOR NONBEARING WALLS AND EXTERIOR PRIMARY STRUCTURAL FRAME ARE NOT REQUIRED TO BE FIRE-RESISTANCE RATED, THE NUMBER AND QUANTITY OF UNPROTECTED OPENINGS IS NOT LIMITED.
- ⊘ IN BUILDINGS THAT ARE NOT GROUP H OCCUPANCIES, THE AREA OF UNPROTECTED OPENINGS IN AN EXTERIOR WALL THAT FACES AN UNOCCUPIED SPACE ON THE SAME LOT OR DEDICATED FOR PUBLIC USE THAT IS 30 FEET OR MORE IN WIDTH AND HAS ACCESS FROM THE STREET BY A FIRE LANE IS NOT LIMITED ON THE FIRST STORY ABOVE GRADE PLANE.

→ CONTENTS

→ CHECKLIST

REFERENCES: 705.8; TABLE 705.8

WHERE TWO **EGRESS DOORS** EXIST IN SERIES, THE DISTANCE BETWEEN THEM MUST BE 48 INCHES GREATER THAN THE WIDTH OF THE DOOR(S) SWINGING INTO THE SPACE. DOORS IN SERIES USED FOR EGRESS MUST EITHER SWING IN THE SAME DIRECTION OR BOTH DOORS MUST SWING AWAY FROM THE SPACE IN BETWEEN THEM. A **TURNING SPACE** MUST BE PROVIDED BETWEEN THE TWO DOOR LEAFS. **ADDITIONAL CLEARANCE MUST BE PROVIDED ON THE PUSH SIDE AND PULL SIDE OF DOORS** IF THE DOOR IS RECESSED (AN OBSTRUCTION MEASURING MORE THAN EIGHT INCHES PERPENDICULAR TO THE DOOR SURFACE IS PRESENT ADJACENT TO THE DOOR).

THE DIRECTION OF DOOR SWING FOR SPECIFIC DOORS CAN BE DETERMINED BY THE DESIGN OCCUPANT LOAD OF THE SPACE SERVED

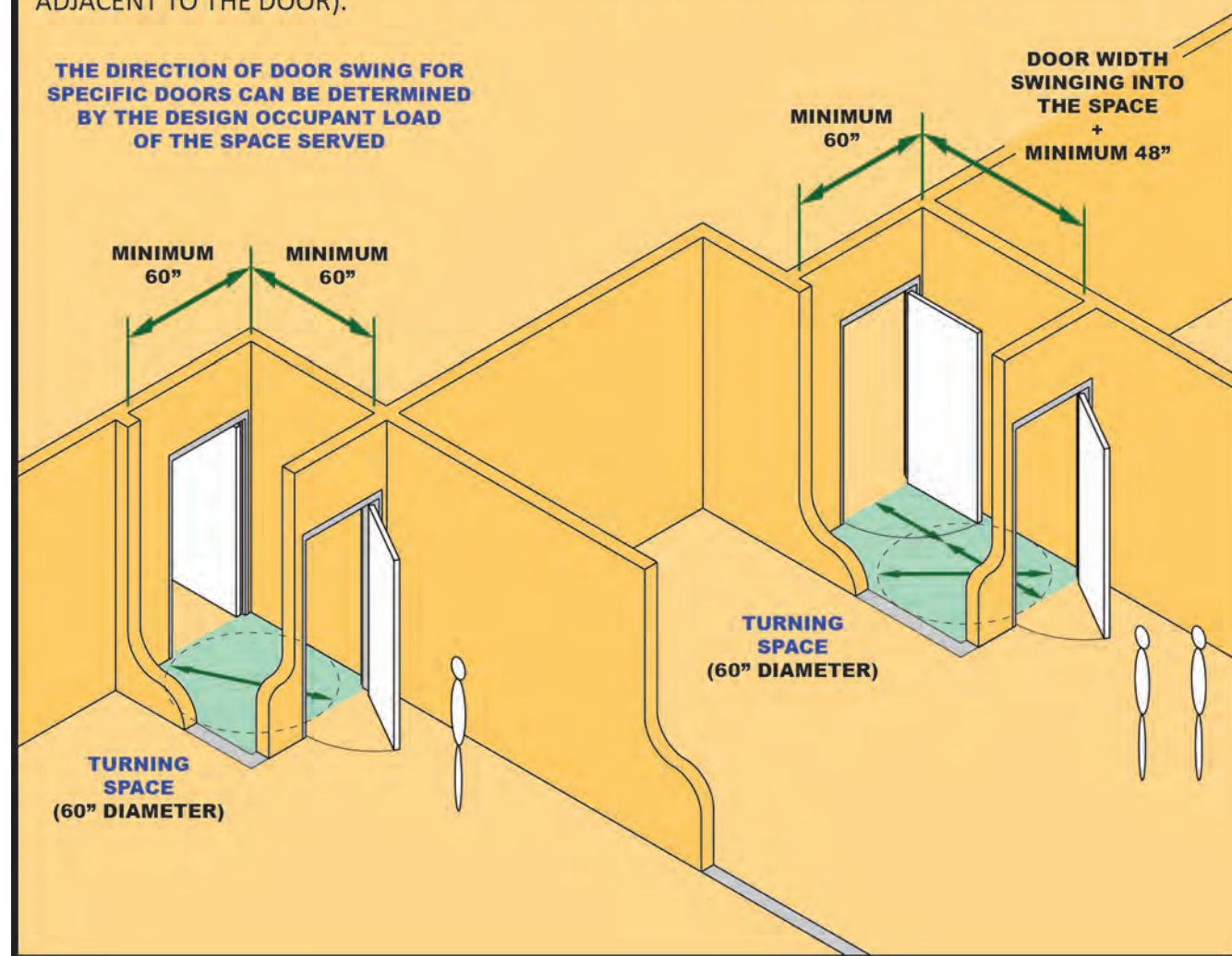

➔ 7-10 DOORS IN MEANS OF EGRESS; 7-14 SWING DIRECTION FOR DOORS IN MEANS OF EGRESS

NOTES & REMINDERS

- ! DOORS IN SERIES MUST BE SEPARATED BY ADEQUATE SPACE FOR A WHEELCHAIR USER TO RESIDE WITHOUT BEING INTERSECTED BY THE DOOR SWING (I.E. AT LEAST 48 INCHES). FURTHERMORE, TURNING CIRCLES ARE REQUIRED TO ALLOW THE WHEELCHAIR USER TO COMPLETELY TURN AROUND WITHIN THE SPACE CREATED BY THE DOORS IN SERIES.
- ! THE 60 INCH DIMENSION IS GENERALLY ALLOWED TO BE MEASURED FROM FACE OF DOOR TO FACE OF THE OPPOSING DOOR.
- ♿ ACCESSIBILITY CODES GENERALLY PERMIT AN OVERLAP OF UP TO 12 INCHES BETWEEN THE TURNING CIRCLE AND A DOOR SWING.
- ⊘ THE MINIMUM DIMENSIONS DESCRIBED HERE ARE NOT APPLICABLE WHEN THE DOORS ARE RECESSED IN THICKER WALLS AS ADDITIONAL PUSH OR PULL SIDE CLEARANCE MAY BE NECESSARY.
- 💡 REVIEW ALL DOORS IN SERIES USED AS EGRESS COMPONENTS TO MAKE SURE THAT REQUIREMENTS FOR DOOR SWING DIRECTION THAT MAY SUPERSEDE THESE PERMISSIBLE ARRANGEMENTS ARE MET.

➔ CONTENTS

➔ CHECKLIST

REFERENCES: 1008.1.8; ICC A117.1 404.2.5

INDEX

- Glazing
 - adjacent to Fire Door Assemblies... 6-43
 - Fire-Protection Rated... 6-44
 - in Fire Door Assemblies... 6-43
 - Safety... 5-24
- Grade Plane
 - definition of... 1-06
 - Story Above Grade Plane... 1-05
- Gross Floor Area
 - 4-01
- Grout
 - at Through Penetrations of Vertical Assemblies... 6-50
- Guard
 - at areaway... 1-12
 - at Fixed-Seating... 7-39
 - at loading dock... 7-39
 - at Ramp... 7-38
 - at roof access... 2-20
 - at Stage or Platform... 7-39
 - at Stairway... 7-33
 - at Unoccupied Roof... 7-39
 - dimensions... 7-40
 - extension into the Public Way... 2-24
- Gypsum
 - 5-02
- Handrail
 - Cross-Section Dimensions... 7-42
 - dimensions... 7-41
 - extension into public way... 2-24
 - for Ramp... 7-38
 - for Spiral Stairways... 7-26
 - for Stairway... 7-33
 - gripping surfaces... 7-42
 - Intermediate Handrail for Stairway... 7-34
 - projecting into Corridors... 7-22
- Hazardous Occupancy
 - 1-01
- Hazardous Location
 - 5-24
- Headroom
 - above and below mezzanine... 1-08
 - at access point to Attic... 1-10
 - at Doors... 7-22
 - in Corridor... 7-22
 - in Occupiable Spaces... 3-56
 - in Stairways... 7-27
- Heavy Timber
 - definition of... 5-05
 - Glued-Laminated Dimensions... 5-21
 - in Noncombustible Construction... 5-11
 - in Type V Construction... 5-06
 - interior partition requirements... 5-22
 - Solid-Sawn Dimensions... 5-20
- Height
 - Allowable Height in Feet... 1-16
 - Allowable Height in Stories... 1-16
 - Building Height... 1-04
 - Height for High-Rise Classification... 1-03
- High-Rise Building
 - and reduced Minimum Fire Resistance... 5-07
 - definition of... 1-03
- Hoistway Venting
 - 6-26
- Horizontal Assembly
 - and residential compartmentation... 6-38
 - and Shaft Enclosures... 6-22
 - definition of... 6-01
- Horizontal Exit
 - 3-26
- Horizontal Glazing
 - 2-21
- Human Impact
 - 5-24
- Hydrogen Cut Off Rooms
 - 6-27
- Imaginary Property Line
 - 2-02
- Incinerator rooms
 - 6-27
- Industrial Occupancy
 - 1-01
- Institutional Occupancy
 - 1-01
- Insulation
 - in Noncombustible Construction... 5-15
- Interior Finish for Floors
 - in Noncombustible Construction... 5-17
- Interior Finish for Walls and Ceilings
 - in Noncombustible Construction... 5-16
- Interior Refuge Area
 - and Smoke Barriers... 6-39
- Intermediate Handrail
 - 7-34
- Intervening Room
 - 3-36
- Janitor Closet
 - and air distribution from corridor... 6-35
- Joints
 - 6-02
- Knee Clearance
 - and turning spaces... 3-05
 - definition of... 3-05
- Landing
 - at Doors... 7-10
 - at Stairways... 7-31
 - door projection into Ramp landing... 7-37
 - door projection into Stairway landing... 7-32
 - handrail projection into Stairway landing... 7-31
 - maximum rise between landings for Ramps... 7-35
 - maximum rise between landings for Stairways... 7-31
 - minimum dimensions for Ramps... 7-35
 - minimum dimensions for Stairways... 7-31
 - required locations... 7-43

THE AUTHORS

Joseph Gentile and Nate Wittasek have spent years advising architects, engineers, building owners and authorities having jurisdiction on the correct application of the International Building Code. During the course of these efforts they have developed unique insight into the relationship between the design process and use of building codes. This checklist represents an effort to improve the built environment through education and encouraging a comprehensive approach to code compliance at an early stage of the design process. Additional technical review of this document has been undertaken by the International Code Council. The International Building Code has been adopted at the state or local level in many parts of the United States and the world.



JOSEPH GENTILE

Graduated University of Houston,
Gerald D. Hines College of Architecture

Consultant at Arup



NATE WITTASEK, P.E., CFEI, LEED AP

Graduated
Worcester Polytechnic Institute
(B.S. CE, M.S. FPE)

Senior Managing Engineer at Exponent